

534000

536000

538000

540000



342000

340000

338000

534000

536000





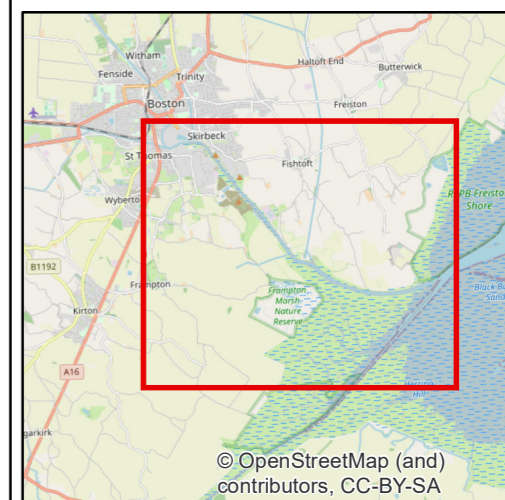
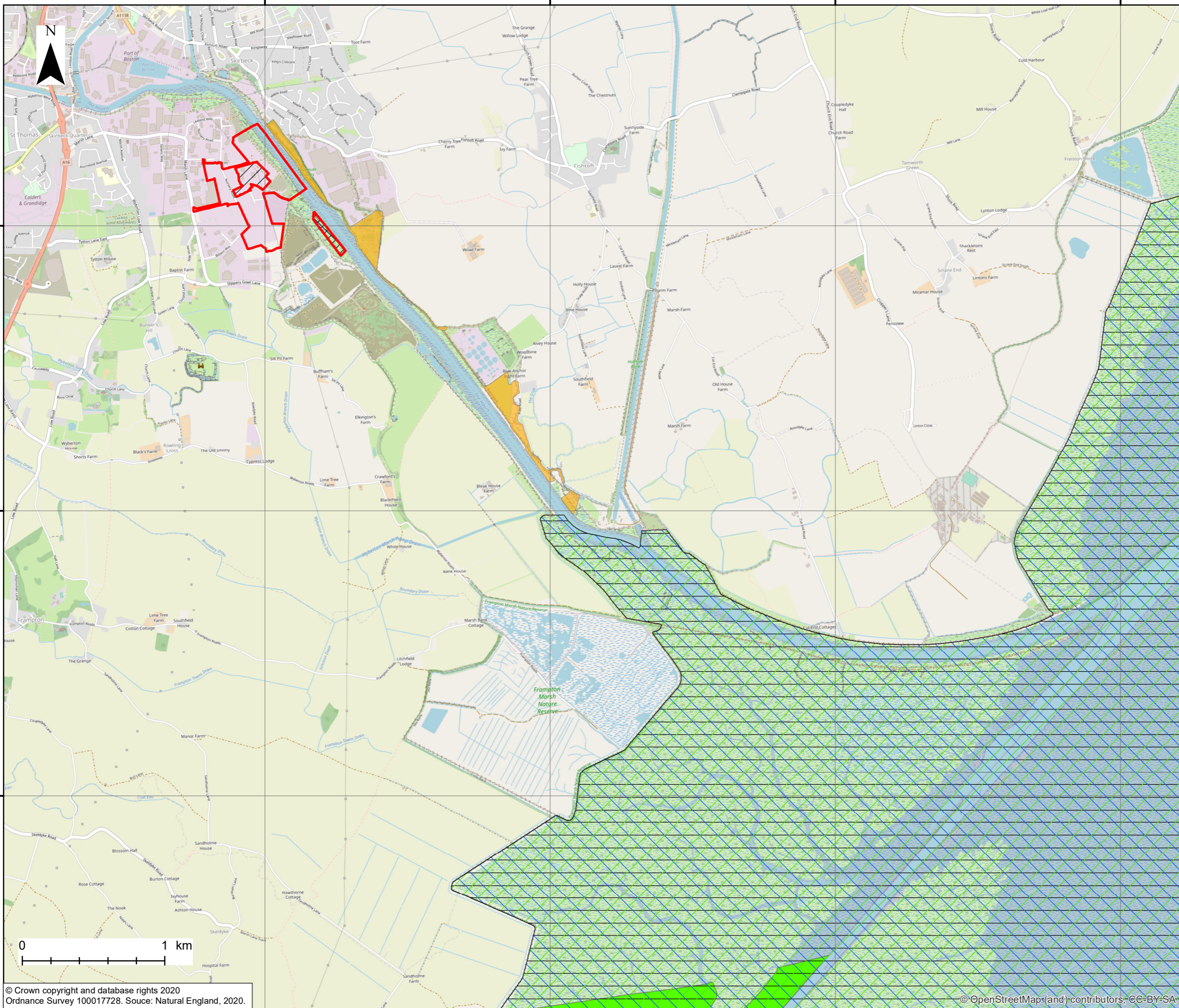



538000

540000



© OpenStreetMap (and) contributors, CC-BY-SA

Key

-  Order limits
-  Habitat Mitigation Area
-  Land outside Order limits
-  Havenside Local Nature Reserve
-  The Wash SPA
-  The Wash and North Norfolk Coast SAC
-  The Wash SSSI
-  The Wash NNR

0	19/03/21	For Submission	MP	DB	PS
REV	DATE	DESCRIPTION	BY	CHK	APP

REVISIONS

CLIENT

**ALTERNATIVE USE
BOSTON PROJECTS LTD**

PROJECT

**BOSTON
ALTERNATIVE ENERGY FACILITY
ENVIRONMENTAL STATEMENT**

TITLE

**RECEPTOR GROUPS AND
STUDY AREA FOR THE ASSESSMENT
OF ESTUARINE PROCESSES
FIGURE 16.1**



Rightwell House,
Bretton,
Peterborough, PE3 8DW
Tel +44 (0)1733 334455
Email info.peterborough@rhdhv.com
Website www.royalhaskoningdhv.com

DRAWN	MCP	CHECKED	DB	APPROVED	PS
DATE	19/03/2021	SCALE @A3	1:25,000	REF	PB6934
DRAWING NUMBER	PB6934-RHD-01-ZZ-DR-3017			STATUS	S0
				REVISION	0



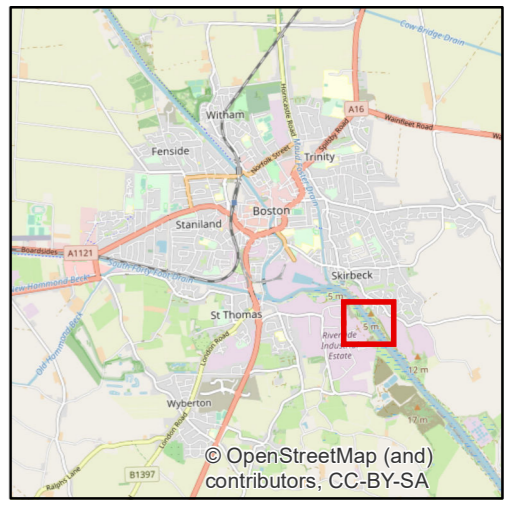
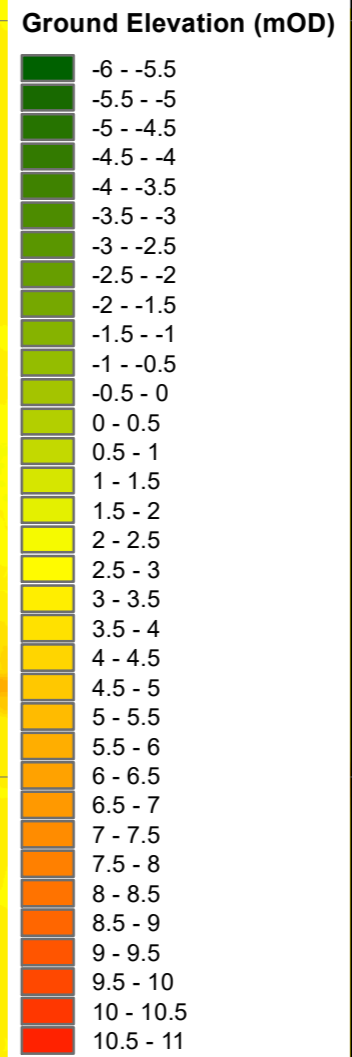
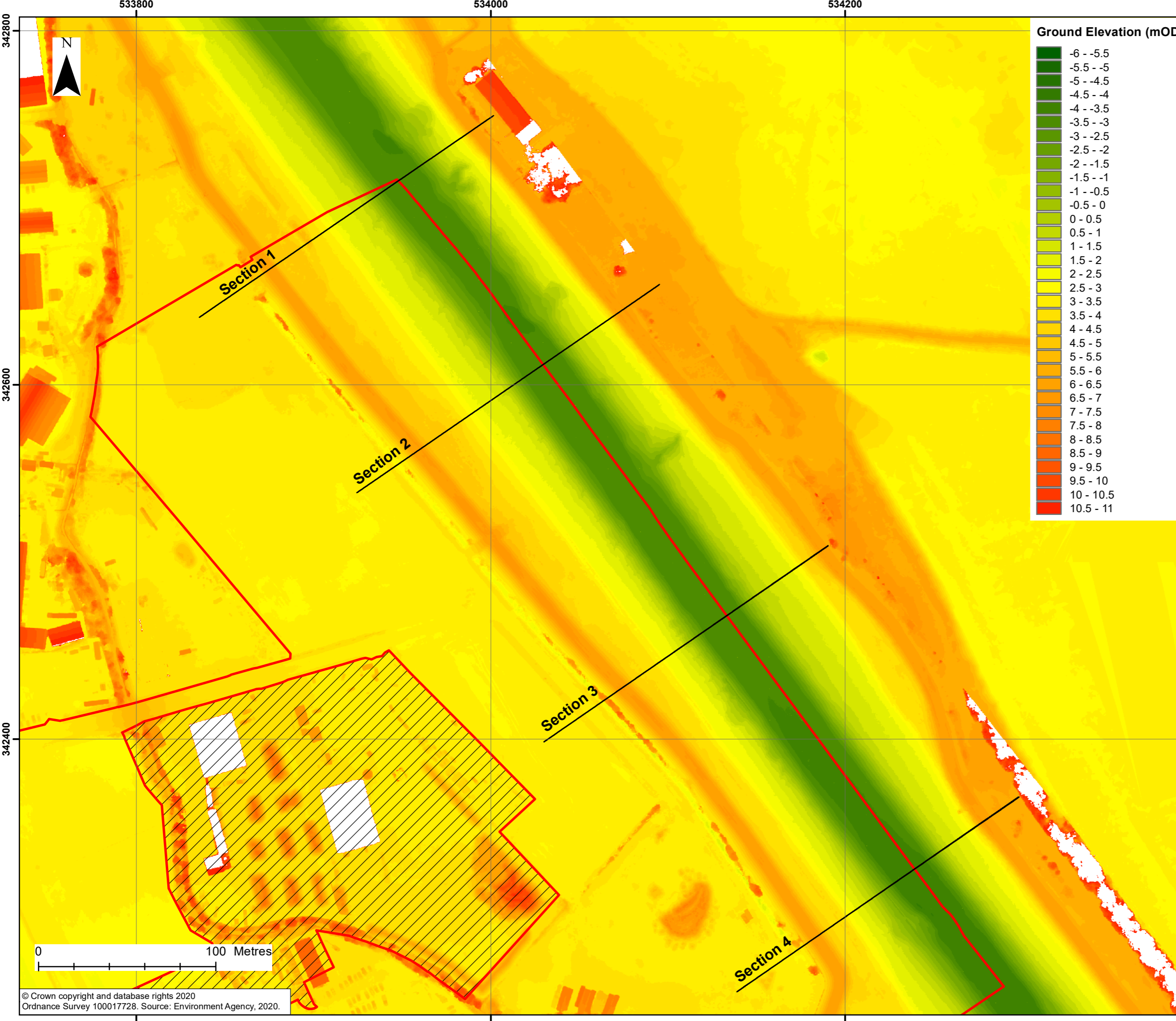

- Key**
- Order limits
 - Land outside Order limits

Notes

- Refer to Plate 16.1 for sections.

0	19/03/21	For Submission	MP	DB	PS
REV	DATE	DESCRIPTION	BY	CHK	APP

REVISIONS

CLIENT

**ALTERNATIVE USE
BOSTON PROJECTS LTD**

PROJECT

**BOSTON
ALTERNATIVE ENERGY FACILITY
ENVIRONMENTAL STATEMENT**

TITLE

**BATHYMETRY AND TOPOGRAPHY
OF THE STUDY AREA
FIGURE 16.2**

Royal HaskoningDHV
Enhancing Society Together

Rightwell House,
Bretton,
Peterborough, PE3 8DW
Tel +44 (0)1733 334455
Email info.peterborough@rhdhv.com
Website www.royalhaskoningdhv.com

DRAWN	MCP	CHECKED	DB	APPROVED	PS
-------	-----	---------	----	----------	----

DATE	19/03/2021	SCALE @A3	1:2,000	REF	PB6934
------	------------	-----------	---------	-----	--------

DRAWING NUMBER	PB6934-RHD-01-ZZ-DR-3018	STATUS	S0	REVISION	0
----------------	---------------------------------	--------	----	----------	---

© Crown copyright and database rights 2020
Ordnance Survey 100017728. Source: Environment Agency, 2020.



Saltmarsh Survey Transect and Quadrat locations on the River Witham

- Legend**
- Quadrats
 - Transects

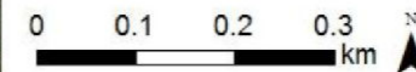

© Crown copyright and database rights 2013
 Ordnance Survey 100024198
 © Environment Agency copyright and/or
 database rights 2013. All rights reserved.

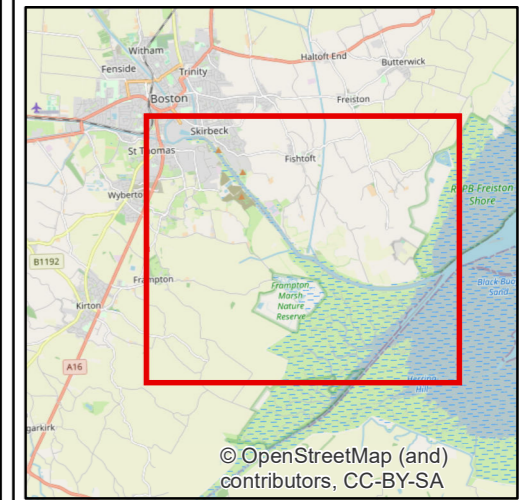

© OpenStreetMap (and contributors), CC-BY-SA

0	19/03/21	For Submission	MP	DB	PS
REV	DATE	DESCRIPTION	BY	CHK	APP

REVISIONS

CLIENT

**ALTERNATIVE USE
BOSTON PROJECTS LTD**

PROJECT

**BOSTON
ALTERNATIVE ENERGY FACILITY
ENVIRONMENTAL STATEMENT**

TITLE

**LOCATIONS OF SALTMARSH SURVEY
TRANSECTS AND QUADRATS FOR THE BOSTON
TIDAL BARRIER (ENVIRONMENT AGENCY, 2017B)
FIGURE 16.3**

Rightwell House,
Bretton,
Peterborough, PE3 8DW
Tel +44 (0)1733 334455
Email info.peterborough@rhdhv.com
Website www.royalhaskoningdhv.com

DRAWN	MCP	CHECKED	DB	APPROVED	PS
DATE	19/03/2021	SCALE @A3	1:25,000	REF	PB6934
DRAWING NUMBER	PB6934-RHD-01-ZZ-DR-3021			STATUS	S0
				REVISION	0

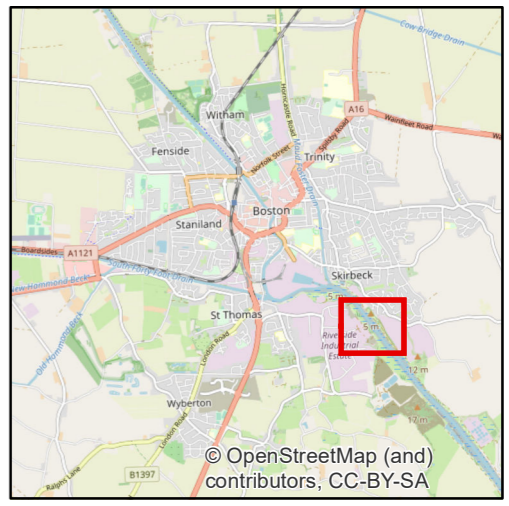
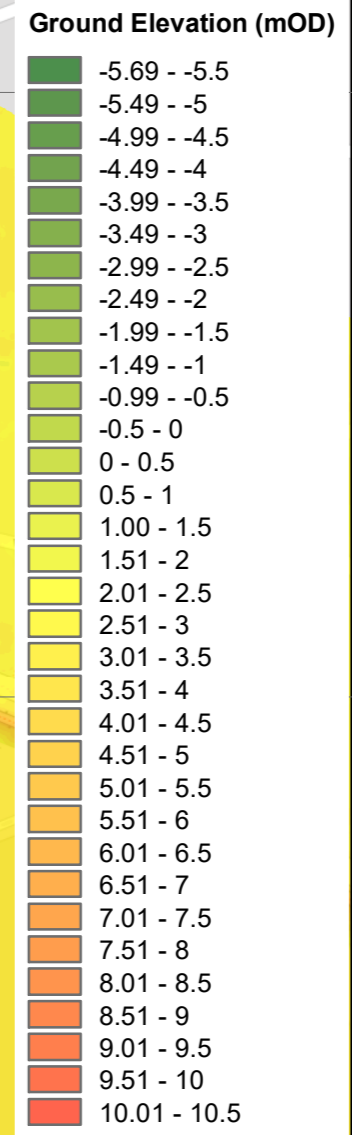
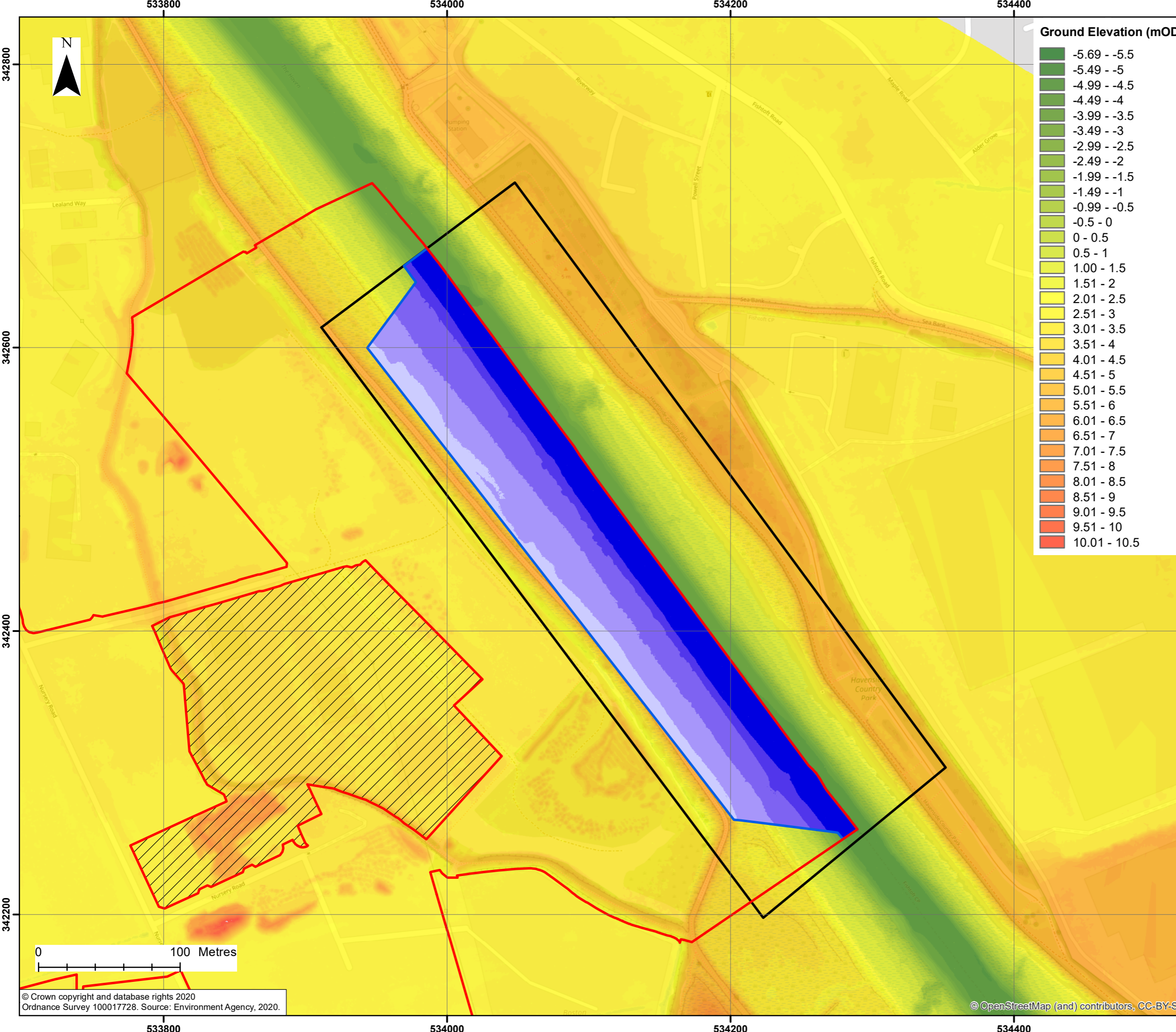

Key

- Order limits
- Land outside Order limits
- Proposed Area to be Dredged
- Tidal Prism Area of Calculation

Dredged Area Levels

Value (m)

- 4 - -2
- 2 - 0
- 0 - 2
- 2 - 4
- 4 - 6

0	19/03/21	For Submission	MP	DB	PS
REV	DATE	DESCRIPTION	BY	CHK	APP

REVISIONS

CLIENT

**ALTERNATIVE USE
BOSTON PROJECTS LTD**

PROJECT

**BOSTON
ALTERNATIVE ENERGY FACILITY
ENVIRONMENTAL STATEMENT**

TITLE

**BOUNDARY OF TIDAL PRISM
CALCULATION
FIGURE 16.4**

Royal HaskoningDHV
Enhancing Society Together

Rightwell House,
Bretton,
Peterborough, PE3 8DW
Tel +44 (0)1733 334455
Email info.peterborough@rhdhv.com
Website www.royalhaskoningdhv.com

DRAWN	MCP	CHECKED	DB	APPROVED	PS
DATE	19/03/2021	SCALE @A3	1:2,500	REF	PB6934
DRAWING NUMBER	PB6934-RHD-01-ZZ-DR-3023			STATUS	S0
				REVISION	0

© Crown copyright and database rights 2020
Ordnance Survey 100017728. Source: Environment Agency, 2020.

© OpenStreetMap (and) contributors, CC-BY-SA

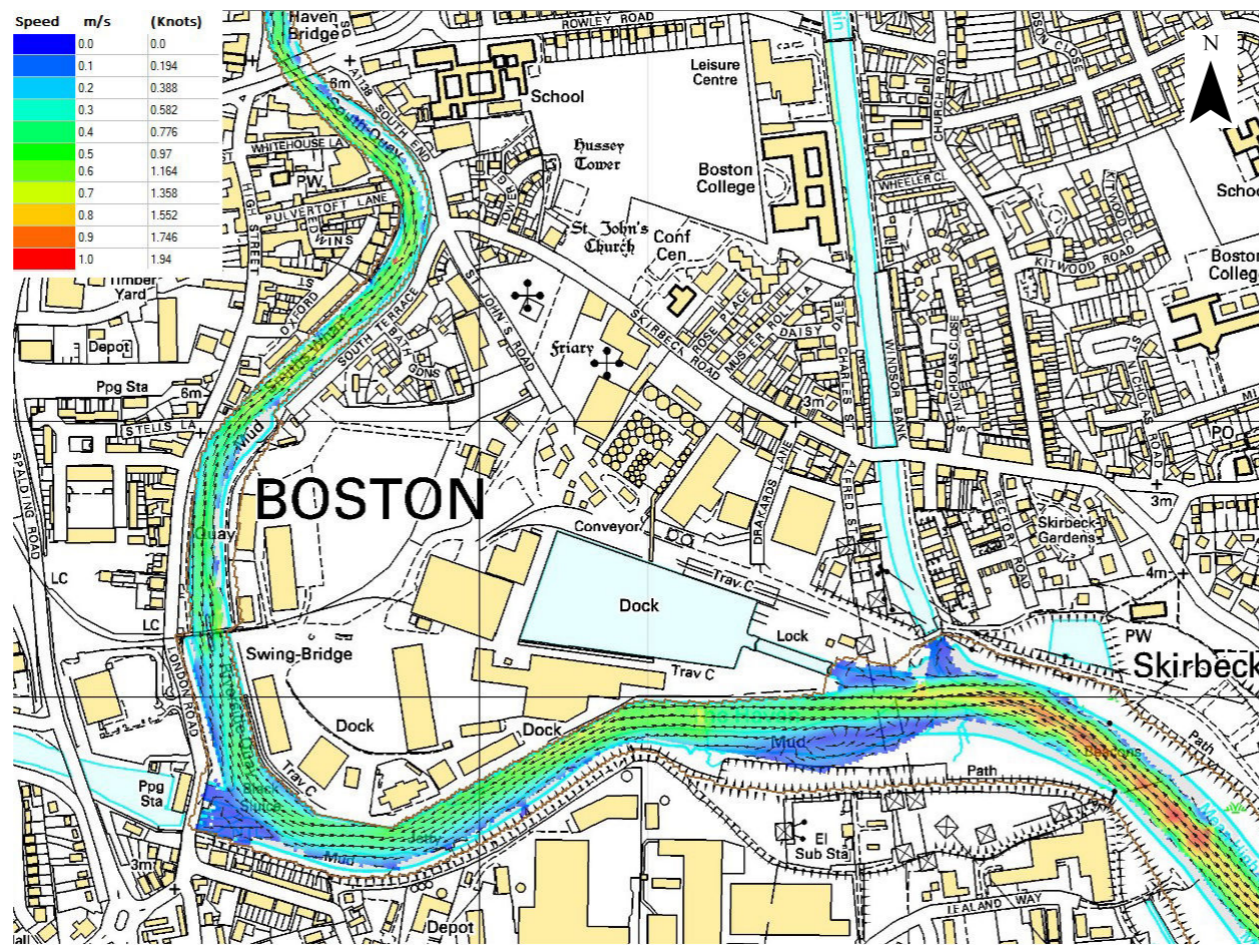

**Predicted Baseline Typical Summer Flood Current Velocities
Upstream from and at the North end of the Facility
(Mott MacDonald 2016)**

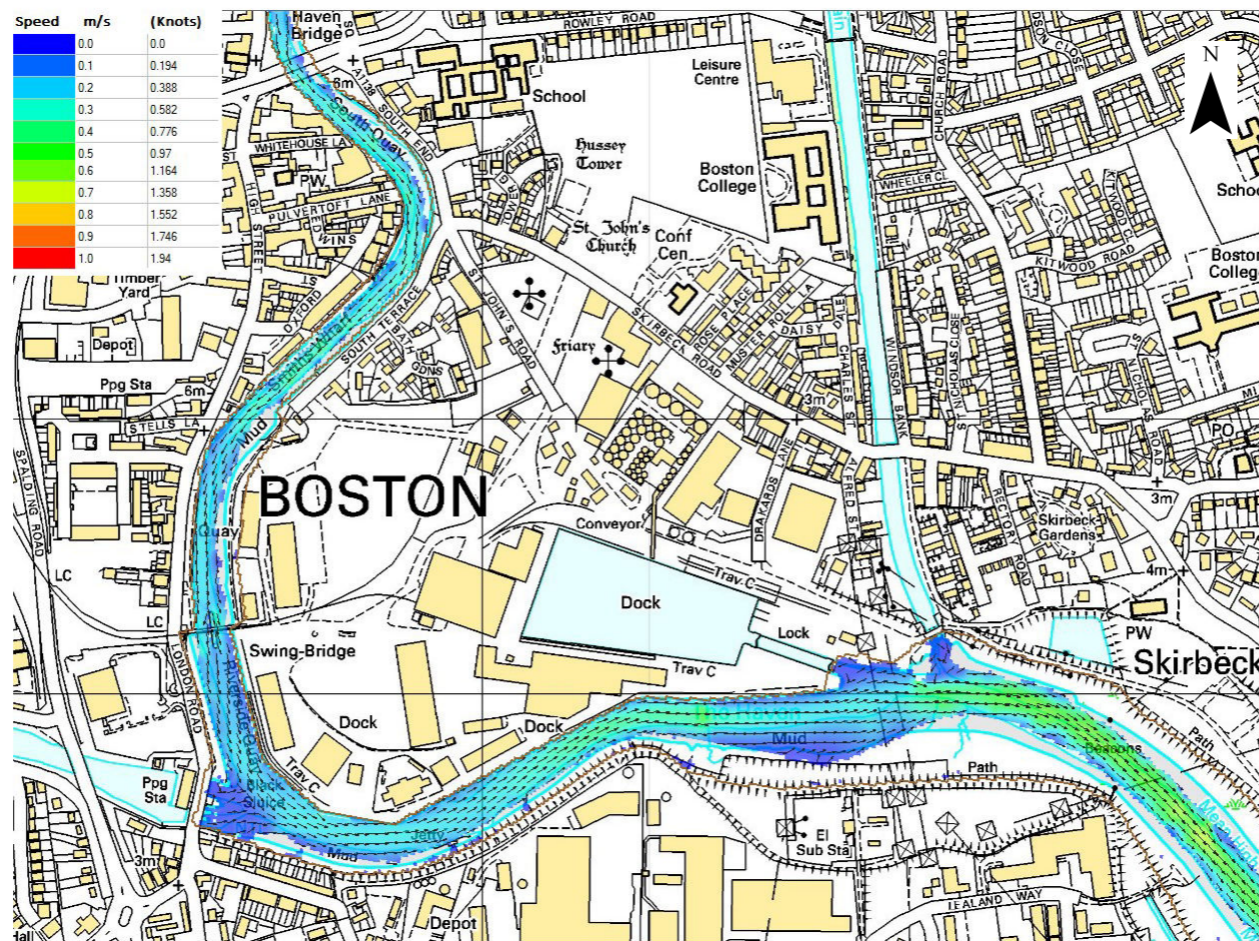

**Predicted Baseline Typical Summer Ebb Current Velocities
Upstream from and at the North end of the Facility
(Mott MacDonald 2016)**

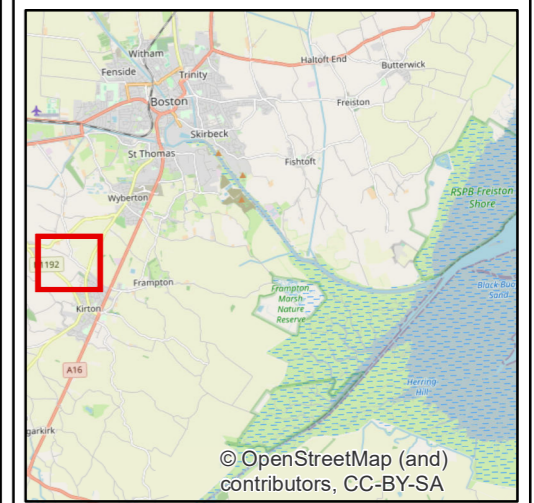

© OpenStreetMap (and contributors, CC-BY-SA)

0	19/03/21	For Submission	MP	DB	PS

REV	DATE	DESCRIPTION	BY	CHK	APP
-----	------	-------------	----	-----	-----

REVISIONS

CLIENT
**ALTERNATIVE USE
BOSTON PROJECTS LTD**

PROJECT
**BOSTON
ALTERNATIVE ENERGY FACILITY
ENVIRONMENTAL STATEMENT**

TITLE
**PREDICTED BASELINE TYPICAL SUMMER
FLOOD AND EBB CURRENT VELOCITIES
FIGURE 16.5**



Rightwell House,
Bretton,
Peterborough, PE3 8DW
Tel +44 (0)1733 334455
Email info.peterborough@rhdhv.com
Website www.royalhaskoningdhv.com

DRAWN	MCP	CHECKED	DB	APPROVED	PS
-------	-----	---------	----	----------	----

DATE	19/03/2021	SCALE @A3	N/A	REF	PB6934
------	------------	-----------	-----	-----	--------

DRAWING NUMBER	PB6934-RHD-01-ZZ-DR-3024	STATUS	S0	REVISION	0
----------------	---------------------------------	--------	----	----------	---

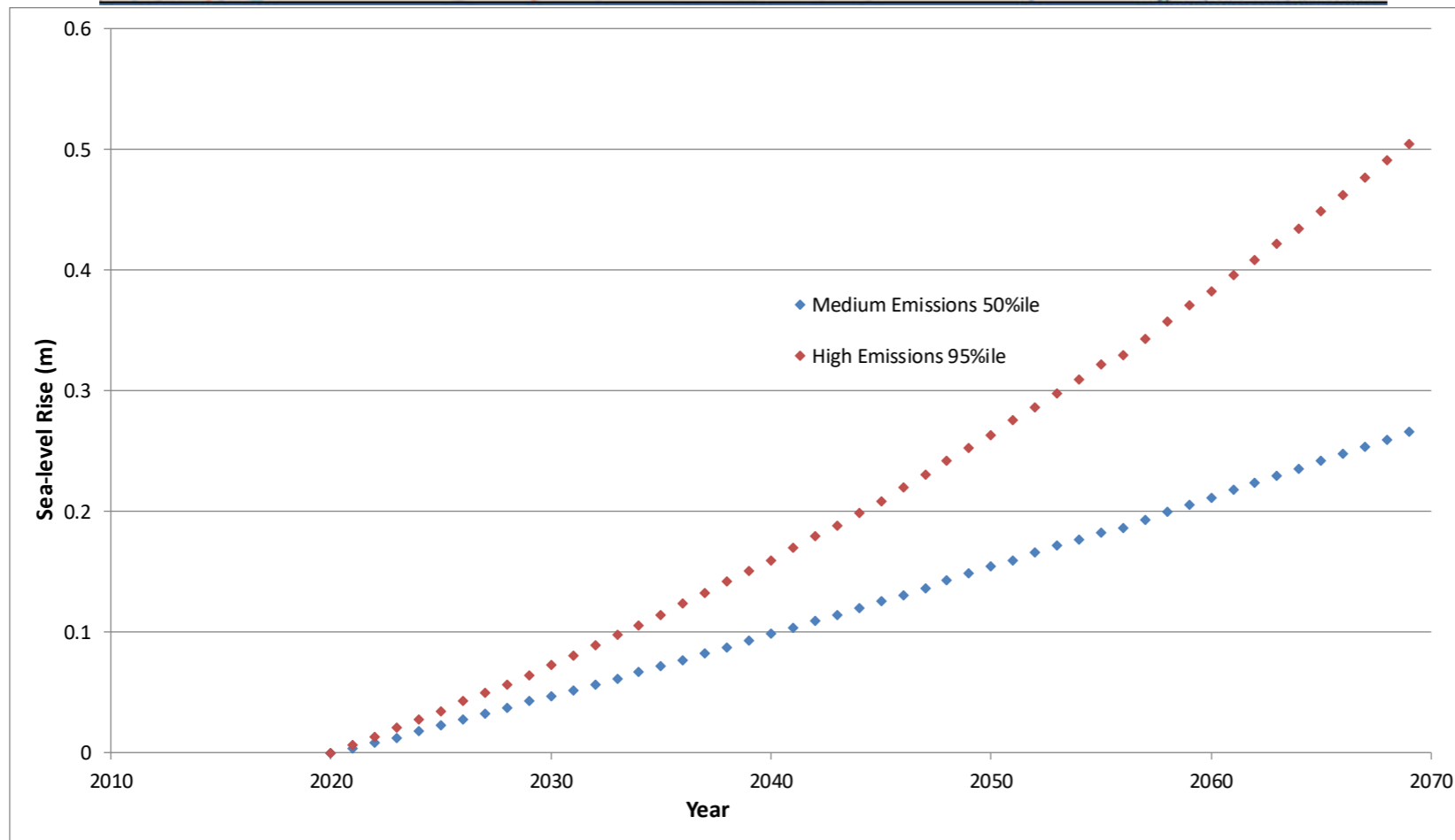
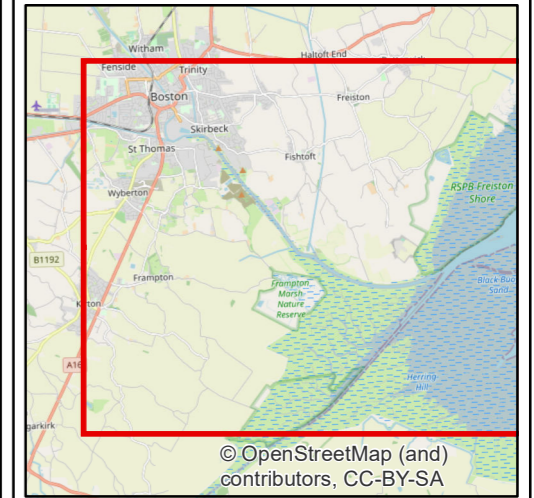
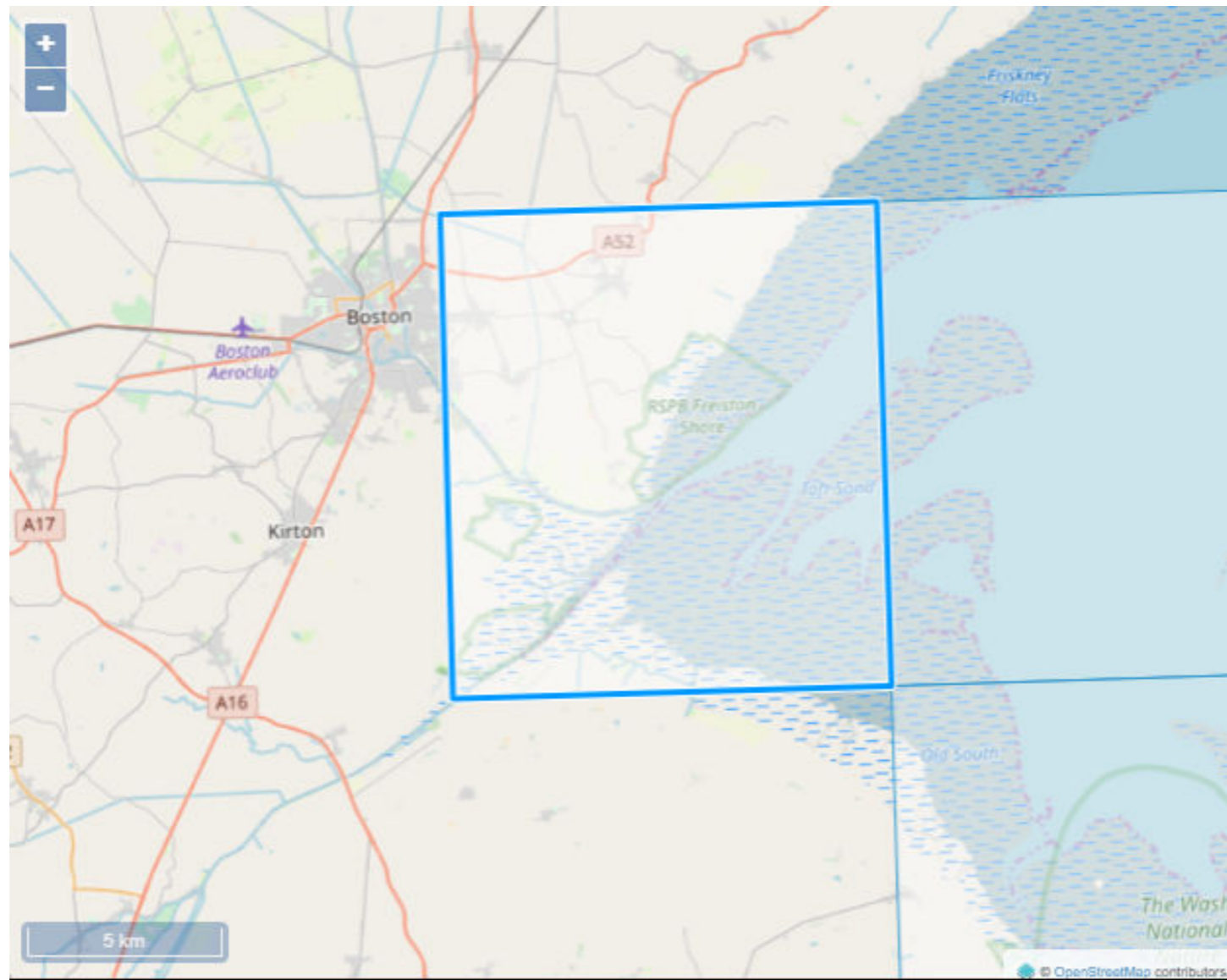

REV	DATE	DESCRIPTION	BY	CHK	APP
0	19/03/21	For Submission	MP	DB	PS

REVISIONS

CLIENT

**ALTERNATIVE USE
BOSTON PROJECTS LTD**

PROJECT

**BOSTON
ALTERNATIVE ENERGY FACILITY
ENVIRONMENTAL STATEMENT**

TITLE

**UKCP18 MODEL GRID (TOP) AND
CHANGES IN SEA LEVEL (M) FOR THE HAVEN
UNDER THE 50%ILE MEDIUM AND 95%ILE HIGH
EMISSIONS SCENARIOS (BOTTOM)
Figure 16.6**

Royal HaskoningDHV
Enhancing Society Together

Rightwell House,
Bretton,
Peterborough, PE3 8DW
Tel +44 (0)1733 334455
Email info.peterborough@rhdhv.com
Website www.royalhaskoningdhv.com

DRAWN	MCP	CHECKED	DB	APPROVED	PS
DATE	19/03/2021	SCALE @A3	N/A	REF	PB6934
DRAWING NUMBER	PB6934-RHD-01-ZZ-DR-3025			STATUS	S0
				REVISION	0

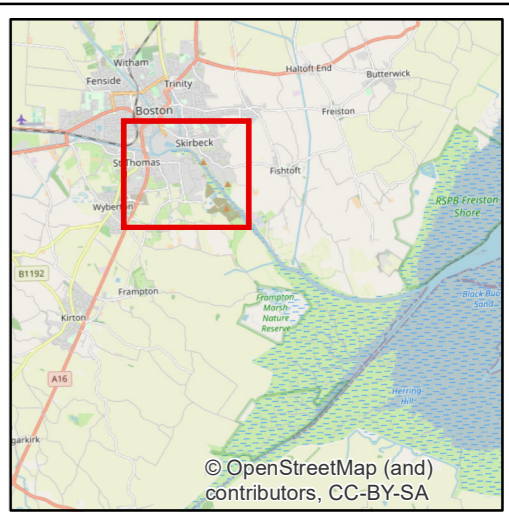
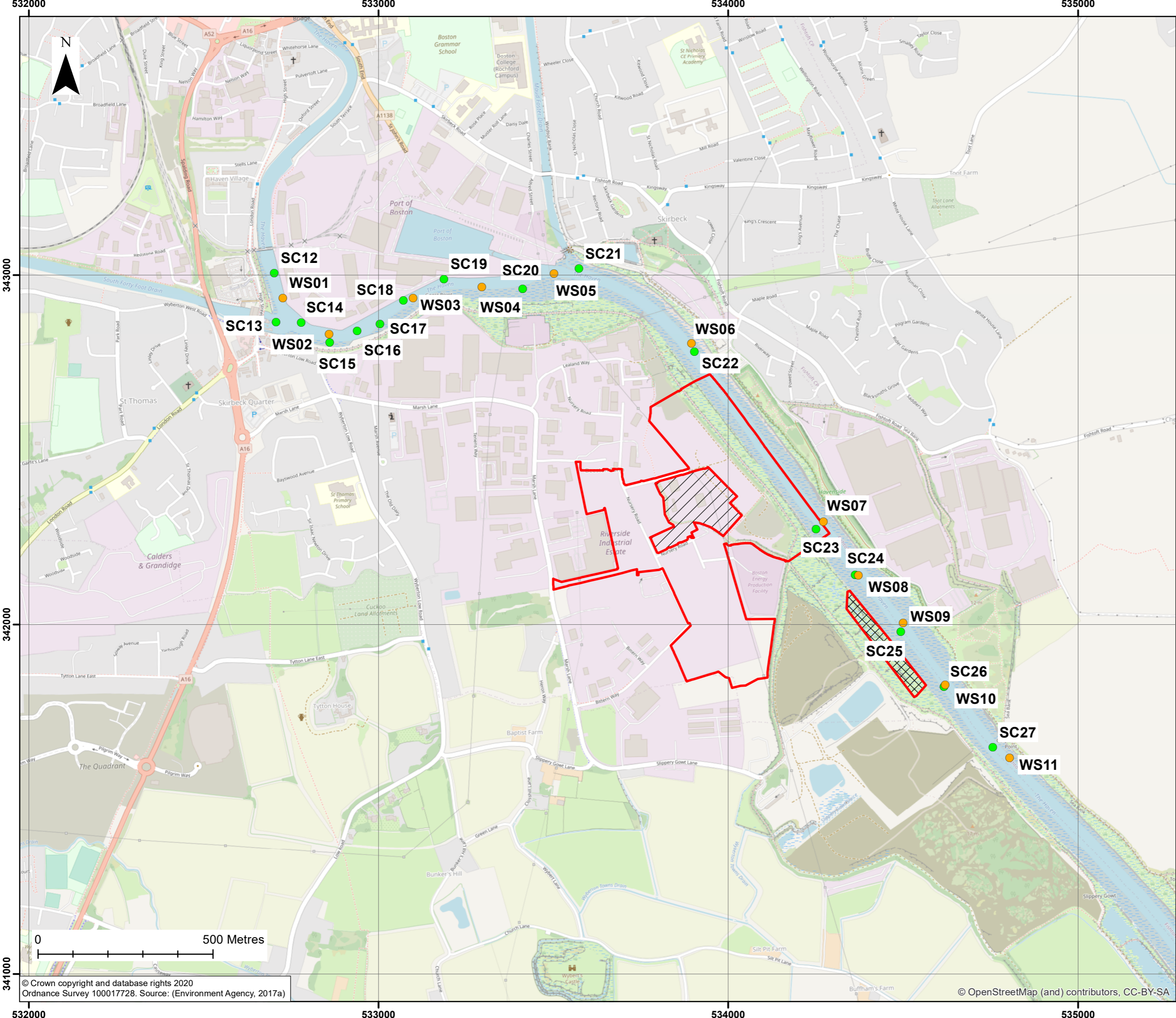

- Key**
- Order limits
 - Habitat Mitigation Area
 - Land outside Order limits
 - Water sample location
 - Vibrocore and estuary bed sample location

REV	DATE	DESCRIPTION	BY	CHK	APP
0	19/03/21	For Submission	MP	DB	PS

REVISIONS

CLIENT

**ALTERNATIVE USE
BOSTON PROJECTS LTD**

PROJECT

**BOSTON
ALTERNATIVE ENERGY FACILITY
ENVIRONMENTAL STATEMENT**

TITLE

**LOCATION OF ESTUARY BED
SEDIMENT SAMPLES COLLECTED IN 2017
FIGURE 16.7**

Royal HaskoningDHV
Enhancing Society Together

Rightwell House,
Bretton,
Peterborough, PE3 8DW
Tel +44 (0)1733 334455
Email info.peterborough@rhdhv.com
Website www.royalhaskoningdhv.com

DRAWN	MCP	CHECKED	DB	APPROVED	PS
DATE	19/03/2021	SCALE @A3	1:10,000	REF	PB6934
DRAWING NUMBER	PB6934-RHD-01-ZZ-DR-3042			STATUS	S0
				REVISION	0

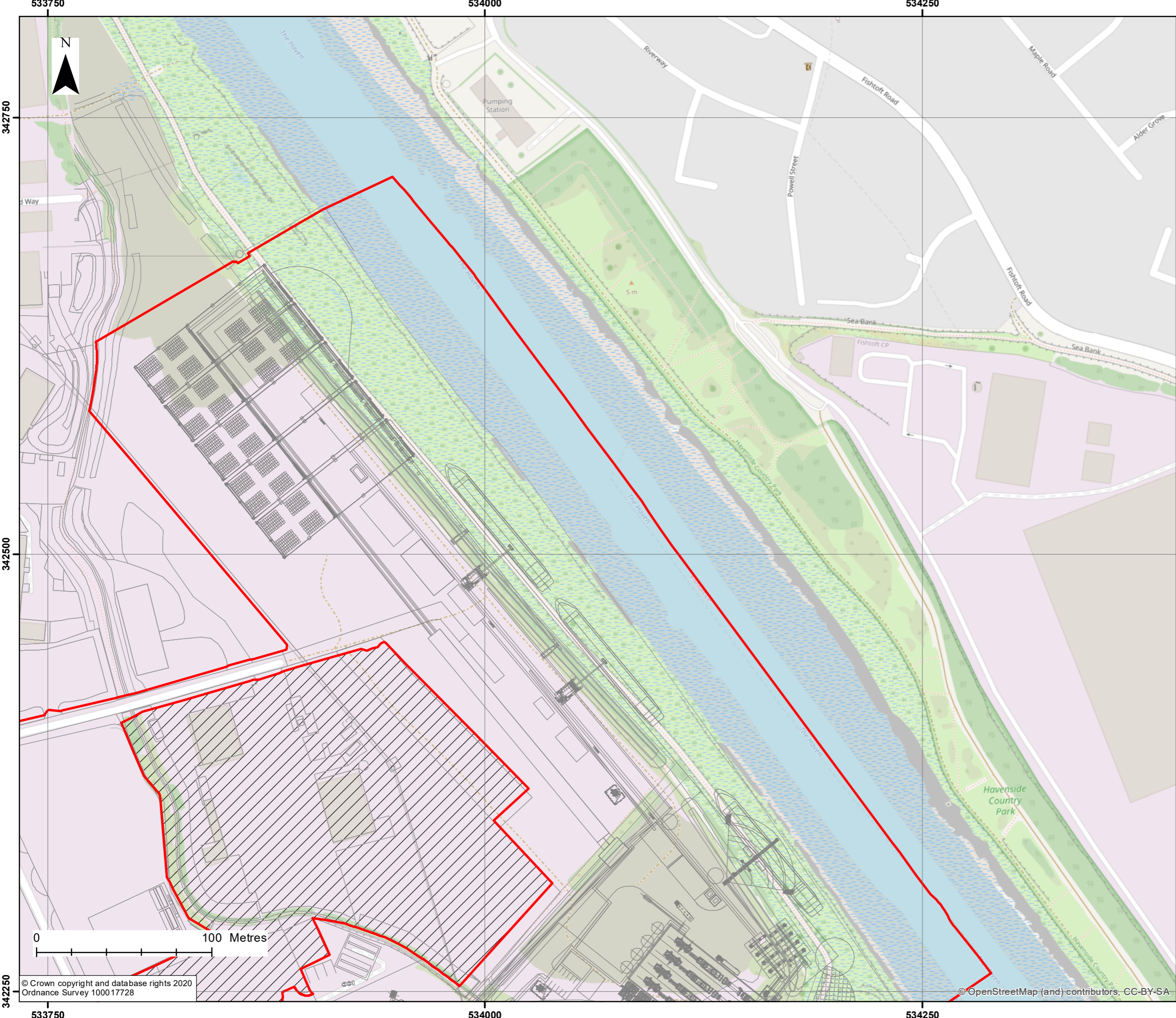

533750
342750
342500
342250

534000
534000
534000

534250
534250
534250

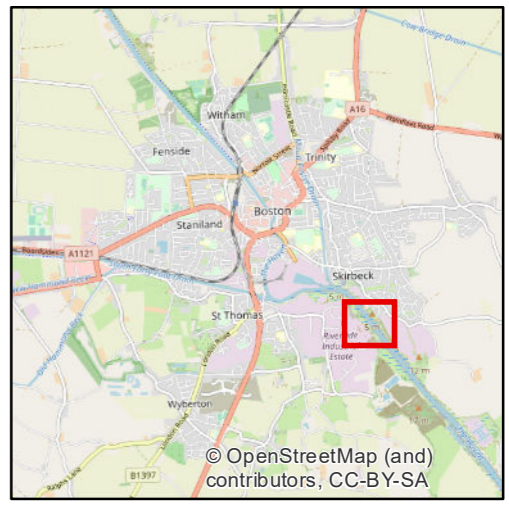

Key
 Order limits
 Land outside Order limits

REV	DATE	DESCRIPTION	BY	CHK	APP
1	07/04/22	For Submission	MP	AG	PS
0	19/03/21	For Submission	MP	DB	PS

REVISIONS

CLIENT

**ALTERNATIVE USE
BOSTON PROJECTS LTD**

PROJECT

**BOSTON
ALTERNATIVE ENERGY FACILITY
ENVIRONMENTAL STATEMENT**

TITLE

**POTENTIAL LAYOUT
OF THE WHARF
FIGURE 16.8**



Rightwell House,
Bretton,
Peterborough, PE3 8DW
Tel +44 (0)1733 334455
Email info.peterborough@rhdhv.com
Website www.royalhaskoningdhv.com

DRAWN	MCP	CHECKED	DB	APPROVED	PS
-------	-----	---------	----	----------	----

DATE	07/04/2022	SCALE @A3	1:2,000	REF	PB6934
------	------------	-----------	---------	-----	--------

DRAWING NUMBER	PB6934-RHD-01-ZZ-DR-3058	STATUS	S0	REVISION	1
----------------	---------------------------------	--------	----	----------	---

© Crown copyright and database rights 2020
Ordnance Survey 100017728

© OpenStreetMap (and) contributors, CC-BY-SA